

# Patient report

Bio-Rad                      DATE: 10/31/2018  
D-10                         TIME: 06:46 PM  
S/N: #DJ4I016123        Software version: 4.20-2  
Sample ID:                 10393913  
Injection date             10/31/2018 05:55 PM  
Injection #: 20             Method: HbA1c  
Rack #: ---                 Rack position: 3

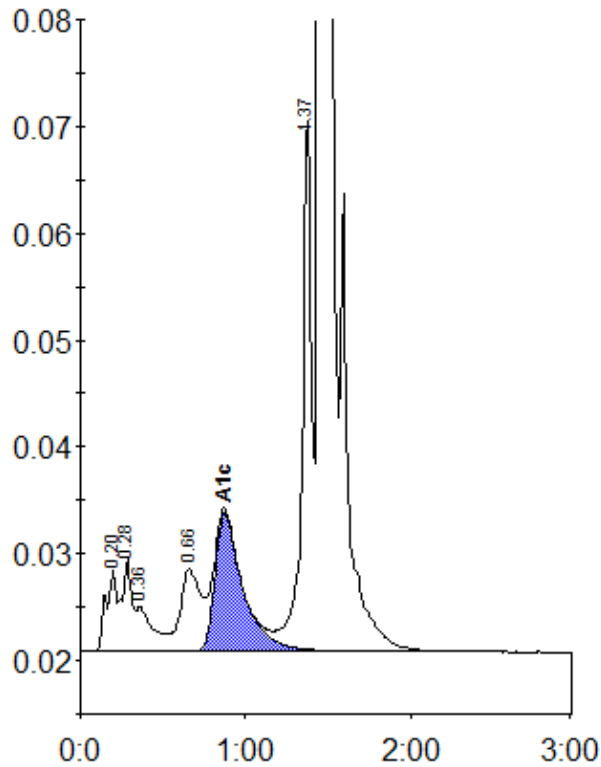

Peak table - ID: 10393913

Peak	R.time	Height	Area	Area %
A1a	0.20	7527	33450	1.4
A1b	0.28	8549	35967	1.5
Unknown	0.36	4146	29379	1.2
LA1c/CHb-1	0.66	7670	67765	2.8
A1c	0.87	12895	151050	8.0
P3	1.37	50016	197756	8.1
A0	1.46	552913	1941062	79.0
Total Area:		2456428		

Concentration:	%
A1c	8.0